The Garth Guy

The Ultimate GARTH BROOKS Tribute Show



About

Long experience in the role shapes GarthGuy, based in Las Vegas. Dean Simmons has portrayed Garth Brooks since 1995, combining the voice and appearance with recognizable gestures and stage mannerisms. His background spans three generations of professional country music. Songs including The Thunder Rolls, The Dance, and Friends in Low Places anchor a repertoire that can also turn toward Beaches of Cheyenne and Two Pina Coladas.

Short bio

The Garth Guy is the longest-running Garth Brooks tribute, with 5,000+ shows performed. Dean Simmons is the longtime resident Garth at Legends in Concert in Las Vegas and is still on their roster. Featured on AXS TV's "World's Greatest Tribute Bands." 100% live vocals with a real live band. Headline show runs about 90 minutes.

Full press bio

The Garth Guy is the longest-running Garth Brooks tribute, with 5,000+ shows performed. Dean Simmons is the longtime resident Garth at Legends in Concert in Las Vegas, and he is still on their roster. Featured on AXS TV's "World's Greatest Tribute Bands," the show features 100% live vocals with a real live band. The headline show runs about 90 minutes, and The Garth Guy books corporate events, casinos, theaters, and festivals.

Tagline

The longest-running Garth Brooks tribute, with 5,000+ shows performed.

Photos





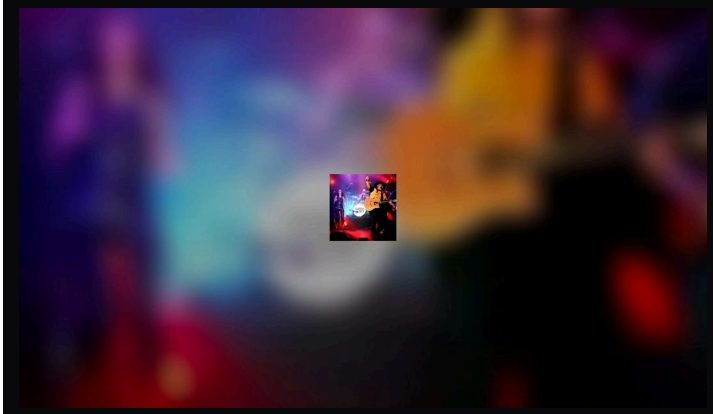







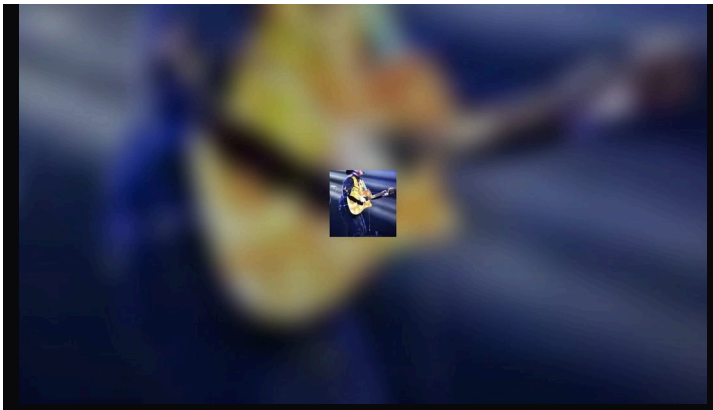

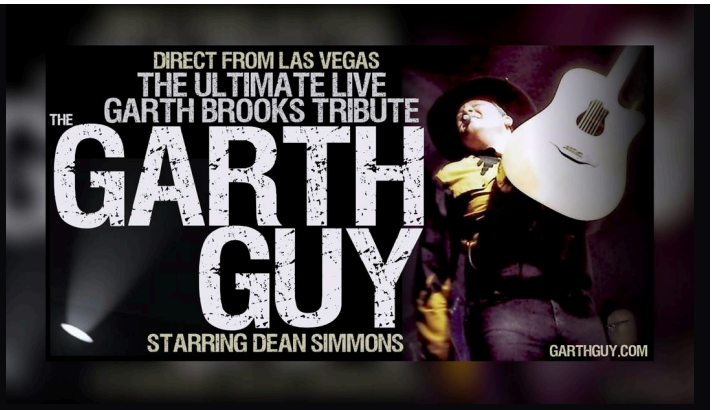





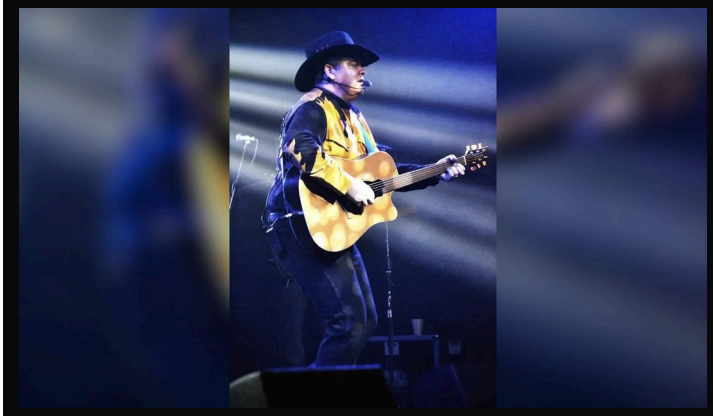



HiResDS GB

Performance videos

- The Garth Guy - Garth Brooks Tribute
  https://vimeo.com/297618092
- The Ultimate Garth Brooks Tribute Show - The Garth Guy
  https://www.youtube.com/watch?v=SZb-QTTKC4M
- The Garth Guy — Promo Video
  https://www.youtube.com/watch?v=dhbW-O0_wsU

Setlist

- Friends in Low Places
- The Thunder Rolls
- The Dance
- Standing Outside the Fire
- Unanswered Prayers
- Papa Loved Momma
- Rodeo
- 2 of a Kind
- If Tomorrow Never Comes
- Callin' Baton Rouge
- Beaches of Cheyenne
- Two Pina Coladas
- American Honky-tonk Bar Assoc.,

Contact and booking

Booking details and inquiries

View the latest press kit:
https://renovegasentertainment.com/epk/garthguy-tribute-to-garth-brooks-las-vegas-nevada

The Garth Guy is a tribute act. The Garth Guy is not associated, affiliated, endorsed by, or sponsored by Garth Brooks, and no such association is claimed or implied. All artist names, trademarks, and song titles are the property of their respective owners and are used here solely to identify the music performed.