Ultimate Carrie

The Ultimate Carrie Underwood Tribute



About

Dinner theater, touring musicals, and cruise stages are part of the background of Victoria Fairclough. She leads Ultimate Carrie, the Phoenix tribute to Carrie Underwood, after credits including Legally Blonde, Abbafab, and Carnival Cruise Lines. Her theater work includes Silver Star Dinner Theater and Scottsdale Center of the Performing Arts. The show draws on that experience of singing within staged productions.

Short bio

Victoria Fairclough leads a Carrie Underwood tribute and Vixanne, a Top 40 cover band suited to practically any audience. A native New Yorker, she has performed across the country for 15 years, including with Abbafab.

Full press bio

Victoria Fairclough leads a Carrie Underwood tribute and Vixanne, her Top 40 cover band suited to practically any audience. A native New Yorker, she has performed across the country for 15 years, including with Abbafab. Her credits include the National Tour of Legally Blonde, Chicago, Singin' in the Rain, The World Goes Round, Groovin Thru the 60s, Boogie Fever, and Carnival Cruise Lines as a Lead Showband Vocalist. She was also the resident female vocalist at Silver Star Dinner Theater in Mesa, AZ.

Tagline

Carrie Underwood tribute and Top 40 cover band led by Victoria Fairclough

Photos





UltimateCarrie 865



Carrie Tribute Live



Carrie Photoshoot scaled





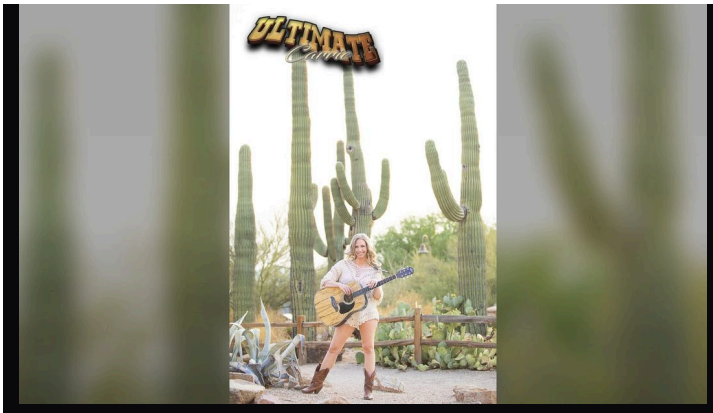

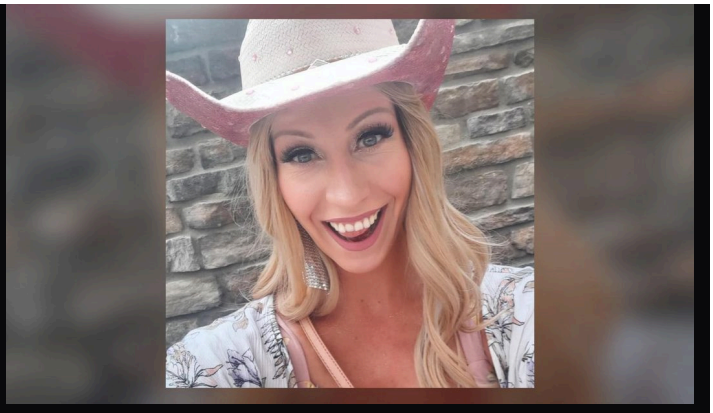

Guitar Sun scaled





Guitar scaled

Performance videos

- Victoria Fairclough | Ultimate Carrie promo
  https://www.youtube.com/watch?v=2E6RxHmsXTI

Contact and booking

Booking details and inquiries

View the latest press kit:
https://renovegasentertainment.com/epk/ultimate-carrie

Ultimate Carrie is a tribute act. Ultimate Carrie is not associated, affiliated, endorsed by, or sponsored by Carrie Underwood, and no such association is claimed or implied. All artist names, trademarks, and song titles are the property of their respective owners and are used here solely to identify the music performed.